ESCALERA (esc 1:25)

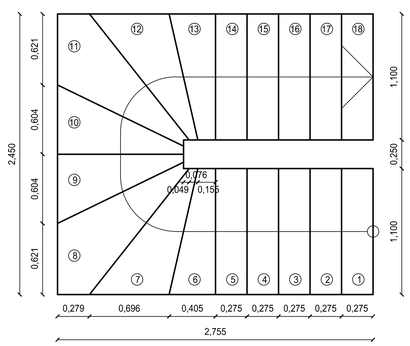

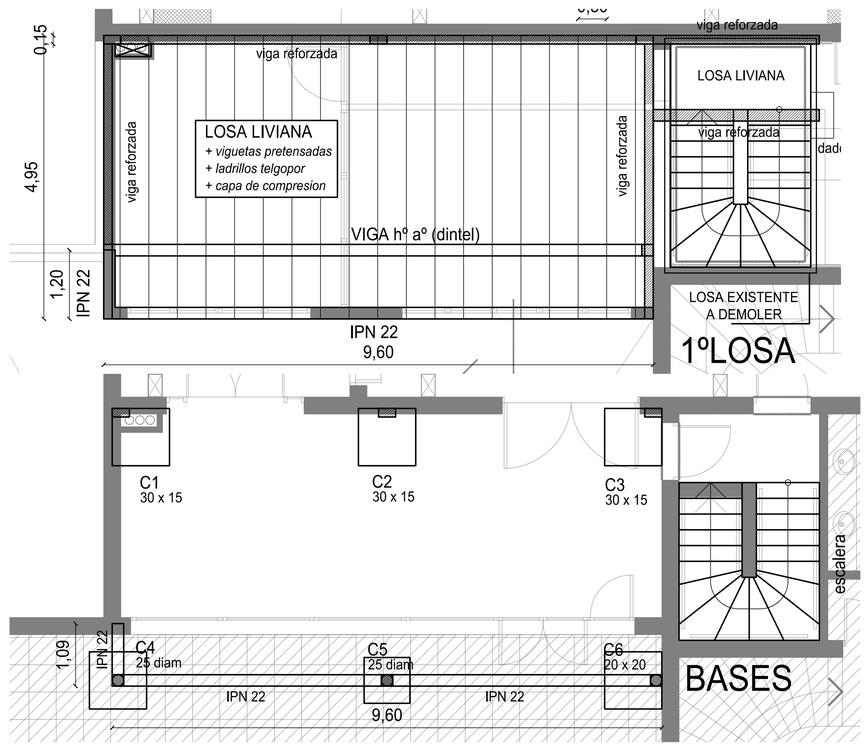

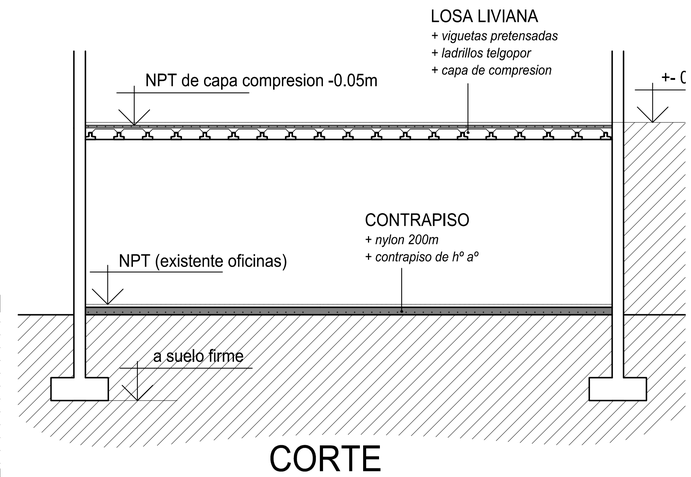

CORTE

UNC UNIVERSIDAD NACIONAL DEL CENTRO DE LA PROVINCIA DE BUENOS AIRES UNIDAD EJECUTORA de OBRAS - TANDIL		3/9
OBRA: AMPLIACION Y REFORMA PRODUCTORA	SEP 2015	ESC: 1:50/25
PLANO: ESTRUCTURA DE HORMIGON ARMADO		